

MATERNAL HEALTH

Guyana 2006 Multiple Indicator Cluster Survey (MICS)

PERCENTAGE OF WOMEN 15-49 YEARS WHO GAVE BIRTH IN THE TWO YEARS PRECEDING THE SURVEY AND DELIVERED IN A HEALTH FACILITY

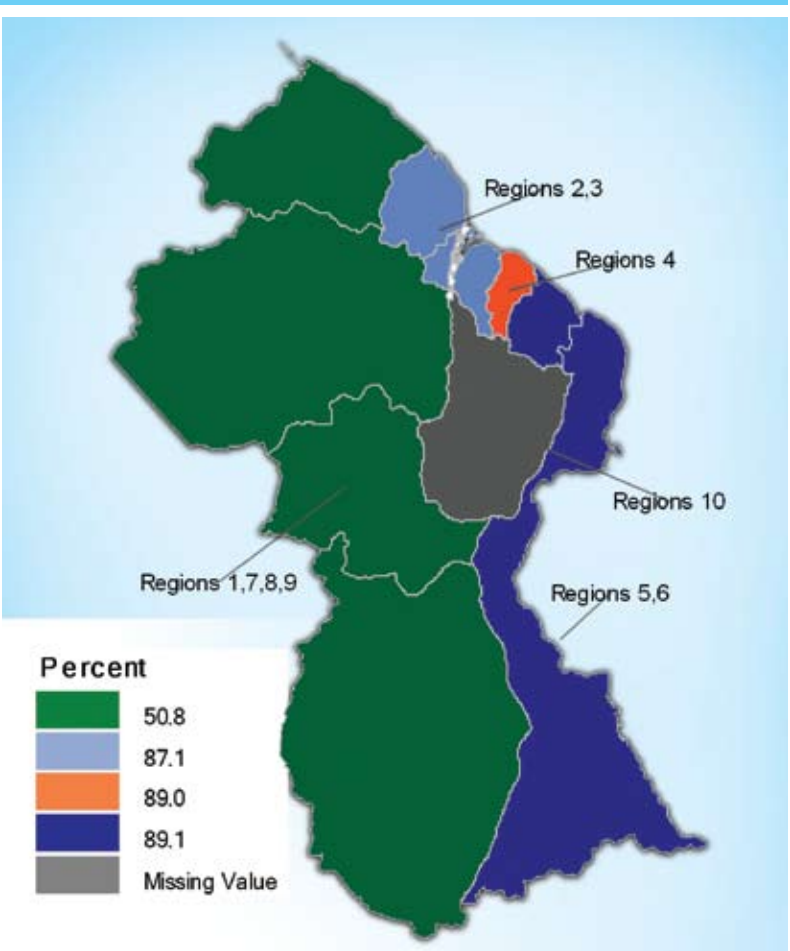

PERCENTAGE OF WOMEN 15-49 YEARS WHO GAVE BIRTH IN THE TWO YEARS PRECEDING THE SURVEY AND WERE ATTENDED BY A SKILLED PERSONNEL

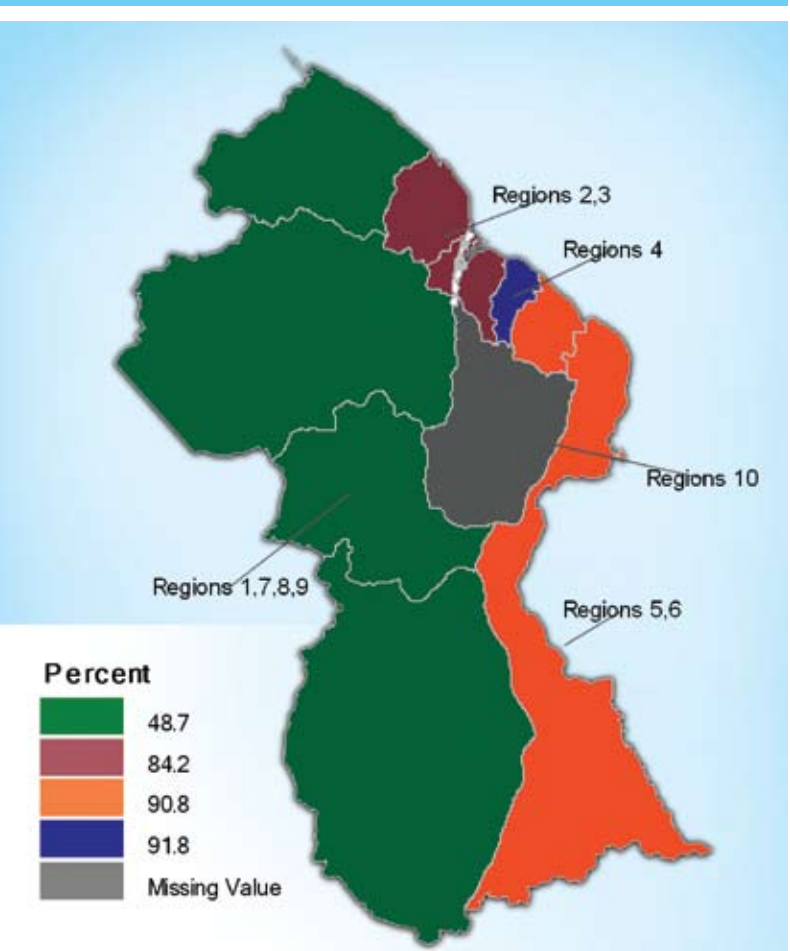

TOPIC	INDICATOR	URBAN COASTAL	RURAL COASTAL	INTERIOR	TOTAL
Contraception and unmet need	Not using any method	65.6	65.0	71.5	65.8
	Any modern method	31.6	34.0	37.2	32.7
	Any traditional method	2.8	1.0	1.3	1.5
	Any method	34.4	35.0	28.5	34.2
	Unmet need for family planning	30.7	31.6	41.1	32.4
	Demand satisfied for family planning	52.8	52.5	41.0	51.4
Maternal and newborn health	Antenatal care (ANC) (one time)	87.2	87.2	56.7	81.4
	Antenatal care (one or more times during pregnancy)	89.6	97.5	97.5	95.6
	Blood sample taken during ANC	87.3	90.6	43.6	80.9
	Blood pressure measured during ANC	85.7	93.1	79.3	88.7
	Urine specimen taken during ANC	86.6	92.4	58.8	84.6
	Weight measured during ANC	84.7	93.0	71.2	86.9
Assisting at Delivery	Institutional deliveries	88.5	89.1	55.7	82.6
	Any skilled personnel	88.9	90.5	54.6	83.3
	Community health worker	0.0	1.7	12.8	3.4
	Traditional birth attendant/relative/friend	0.7	3.9	22.3	6.7
	No attendant	0.0	1.3	3.5	1.4

Antenatal care (ANC) refers to women aged 15-49 years that were attended to during pregnancy in the 2 years preceding the survey by skilled health personnel.
All values are in percentages and relate to women 15-49 years of age.

PERCENTAGE OF WOMEN 15-49 YEARS WHO GAVE BIRTH IN THE TWO YEARS PRECEDING THE SURVEY AND RECEIVED ANTENATAL CARE (ONE TIME)

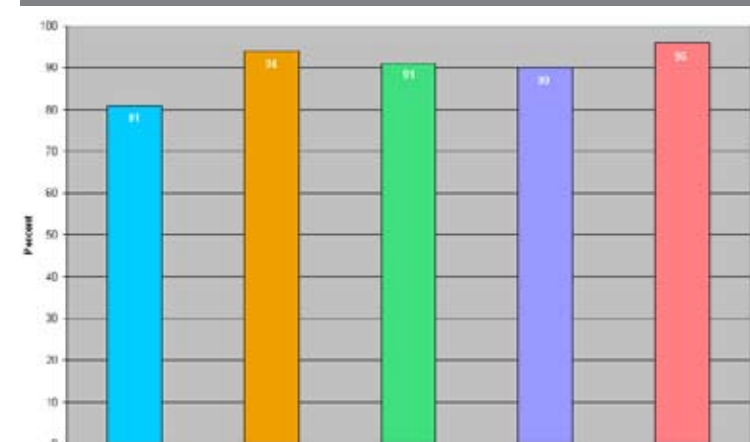

PERCENTAGE OF WOMEN 15-49 YEARS WHO GAVE BIRTH IN THE TWO YEARS PRECEDING THE SURVEY AND WERE ATTENDED BY A SKILLED PERSONNEL

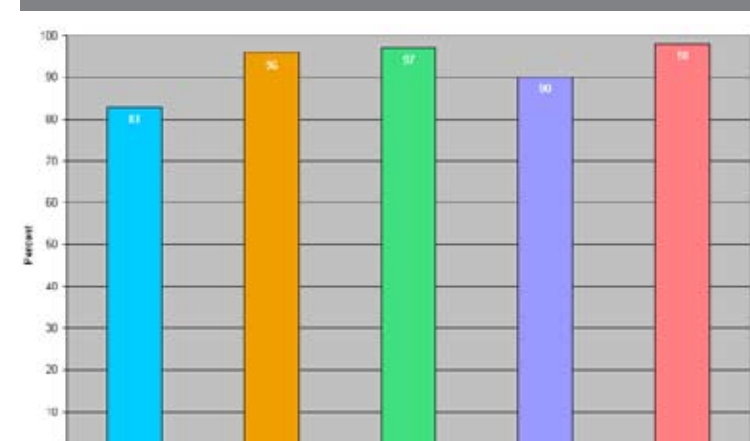

PERCENTAGE OF WOMEN 15-49 YEARS WHO GAVE BIRTH IN THE TWO YEARS PRECEDING THE SURVEY AND DELIVERED IN A HEALTH FACILITY

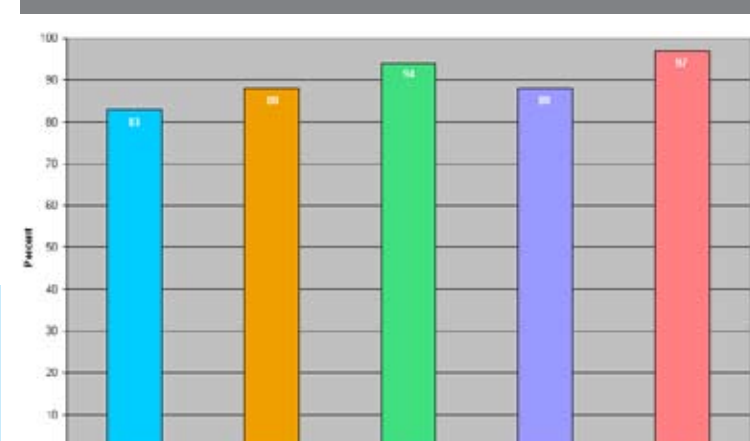

KEY

- GUYANA
- BELIZE
- JAMAICA
- SURINAME
- TRINIDAD AND TOBAGO

