

## Child Development



One in 7 children aged 36-59 months attending early childhood education programme

One in every 11 households have three or more children books



Three in every 5 households have two or more types of playthings

1 in 3 mothers believes that a child needs to be physically punished



35.1% No education



22.4% Secondary or higher



## Birth Registration



Birth of about 2 in 5 children under-five is registered

Urban 42.9% Rural 35.5%

Poorest 30.4% Richest 46.5%

No education 34.2% Secondary or higher 47.5%

## Child Marriage



34.3% currently married women 15-19 years

Women 20-24 years

- 52.3% married before age 18
- 18.1% married before age 15

Women 20-49 years

- 62.8% married before age 18
- 27.2% married before age 15

## HIV/AIDS



55.8% women who have heard of AIDS

11.3% women who know a place to get HIV tested

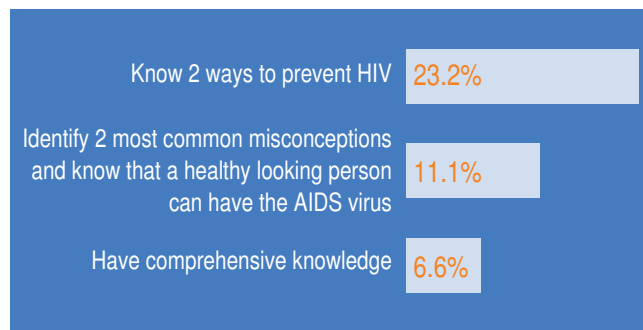

## Access to Mass Media

Women age 15-49:



7.7% Read a newspaper



50.1% Watch television



5.1% Listen to the radio



52.0% Any media

79.2% Urban 43.9% Rural

29.0% No education

82.9% Secondary or higher

13.9% Poorest 91.3% Richest



unicef

# BANGLADESH MICS 2012-2013 Survey findings

## Nutrition

Under-five undernutrition status

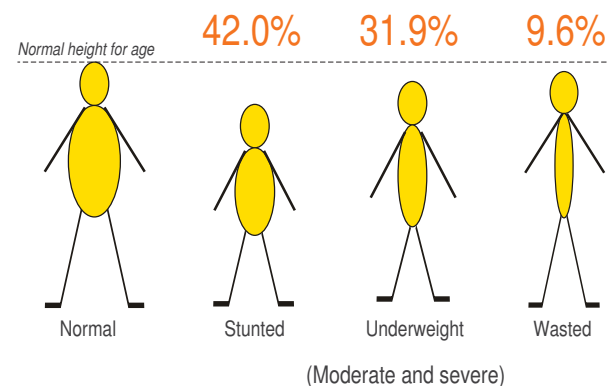

### Stunted

- 52.8% in poorest and 27.0% in richest households
- 51.4% of children to mothers with no education and 23.3% with secondary or higher

Children 48-59 months underweight: 42.3% more than younger children of 0-5 months 25.6%

## Breastfeeding



57.4% breastfed within 1 hour



56.4% children 0-5 months exclusively breastfed

Urban 52.7% Rural 58.6% Urban 52.7% Rural 57.3%

No education 67.2% Secondary or higher 48.8% No education 59.3% Secondary or higher 53.9%

Poorest 62.5% Richest 48.1% Poorest 58.5% Richest 52.4%

## Child Health



46.9% Mother's know about one of the two danger signs of pneumonia



43.3%  
No education



44.3%  
Poorest



52.8%  
Secondary or higher



49.5%  
Richest

78.8% children under-5 with diarrhoea who received ORS or recommended homemade fluid



73.7%  
No education



76.7%  
Poorest



79.0%  
Secondary or higher



80.7%  
Richest

## Drinking Water



97.9% population using improved drinking water source  
5.7% piped water into dwelling



### Drinking Water Quality

12.5% source water contaminated with arsenic over 50 ppb

- Education of household heads (HH): 12.7% with no education and 11.6% secondary or higher
- 12.4% in poorest and 11.1% in richest
- Urban 6.8% and rural 14.0%

## Sanitation



55.9% using improved sanitation facility



47.9%  
HH with no education



26.2%  
Poorest



78.4%  
HH with secondary or higher



80.0%  
Richest

3.9%  
Open defecation

1.4%  
Urban

4.6%  
Rural

## Handwashing



Water and soap available in the household: 59.1%

Urban: 70.3% and Rural: 55.8%

Poorest: 38.9% and Richest: 84.3%

## Reproductive Health

### Adolescent pregnancy (15-19 years)



14.1%  
have had a live birth

4.6%  
Pregnant with first child

1% have had a live birth before age 15

Antenatal care four or more visits: 24.7% for women 15-49 years

- Urban: 43.3%; Rural: 19.7%
- No education: 9.7%; Secondary or higher education: 53.0%
- Poorest: 12.8%; Richest: 55.2%

Skilled birth attendant: 43.5%

– Urban 59.1%; Rural: 39.3%

– Poorest: 26.5%; Richest: 72.8%

Institutional delivery: 31.0%

– Urban: 49.8% and Rural 25.9%



12.1%  
No education



66.6%  
Secondary or higher



23.9%  
No education



76.6%  
Secondary or higher

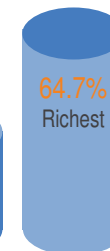

## Education



Primary net attendance ratio: 73.2%

– Poorest: 64.5%

– Richest: 81.4%



Male



Female

70.8% 75.7%



46.1% secondary school age children attend secondary education

Poorest 24.1%

Richest 66.5%



Male



Female

40.1% 52.3%

- 26.8% out of school children of primary school age
- 96.4% survival rate to last grade of primary school
- 20.2% out of school children of secondary school age